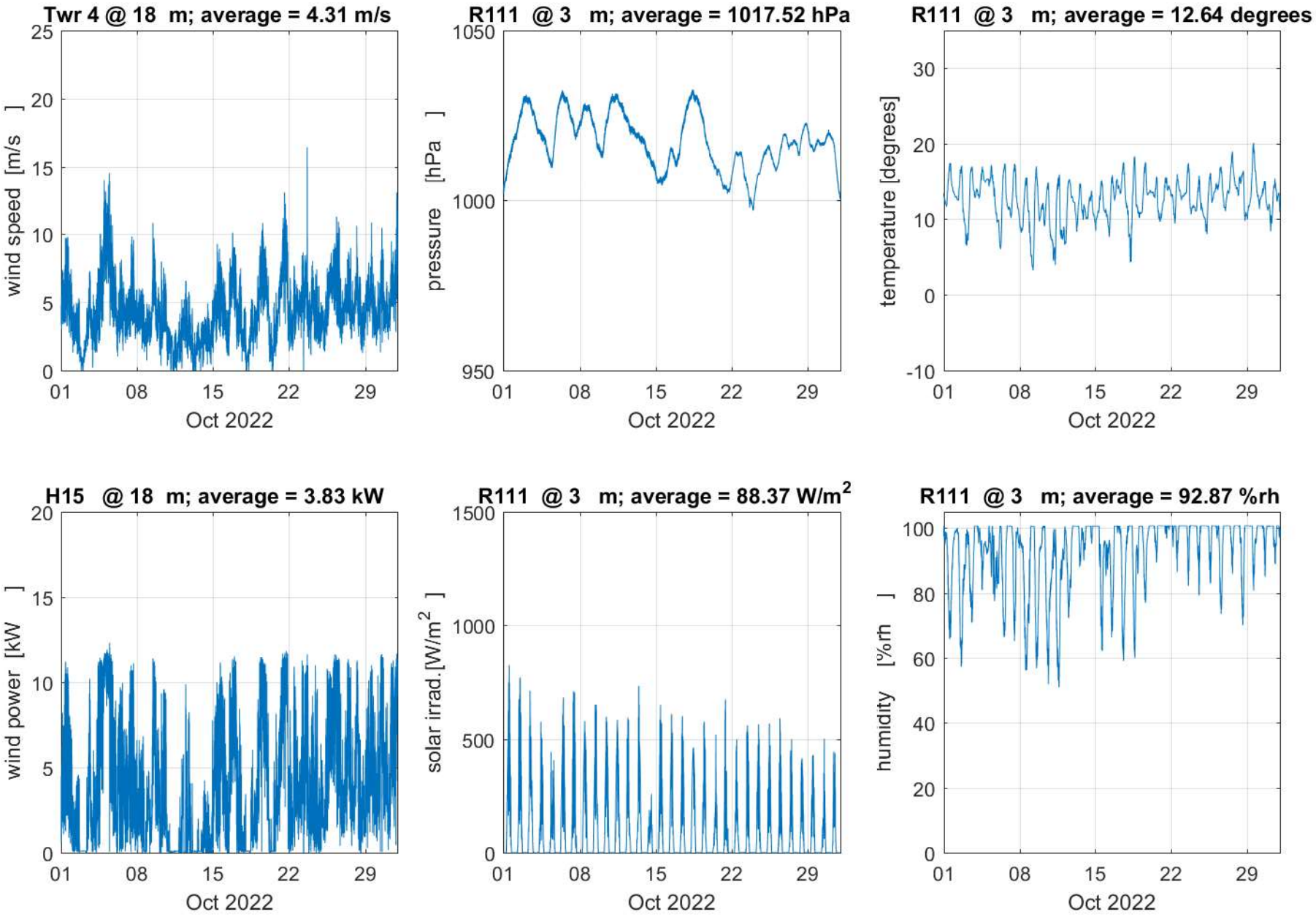# ERU met data for Oct 2022; summary