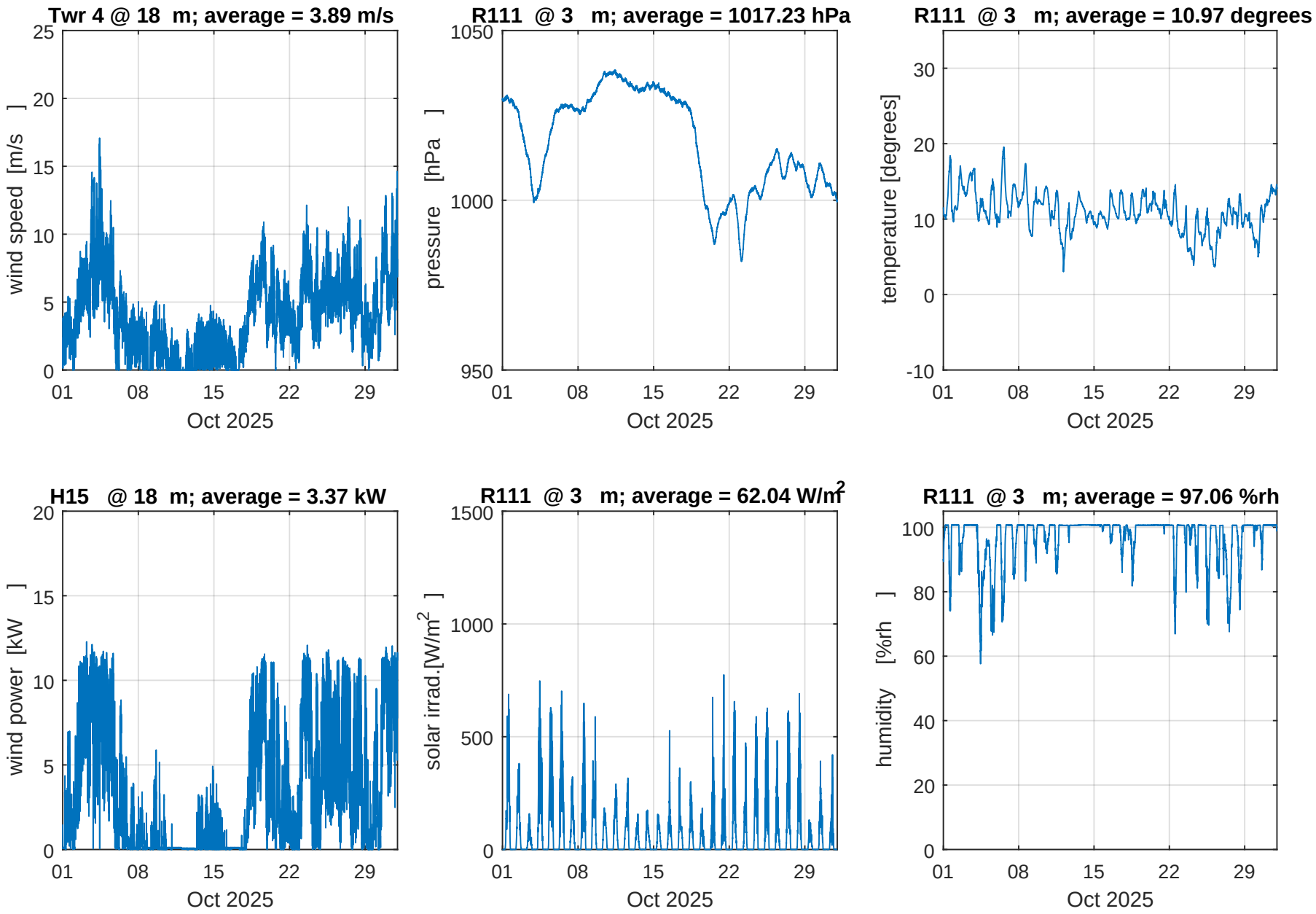ERU met data for Oct 2025; summary