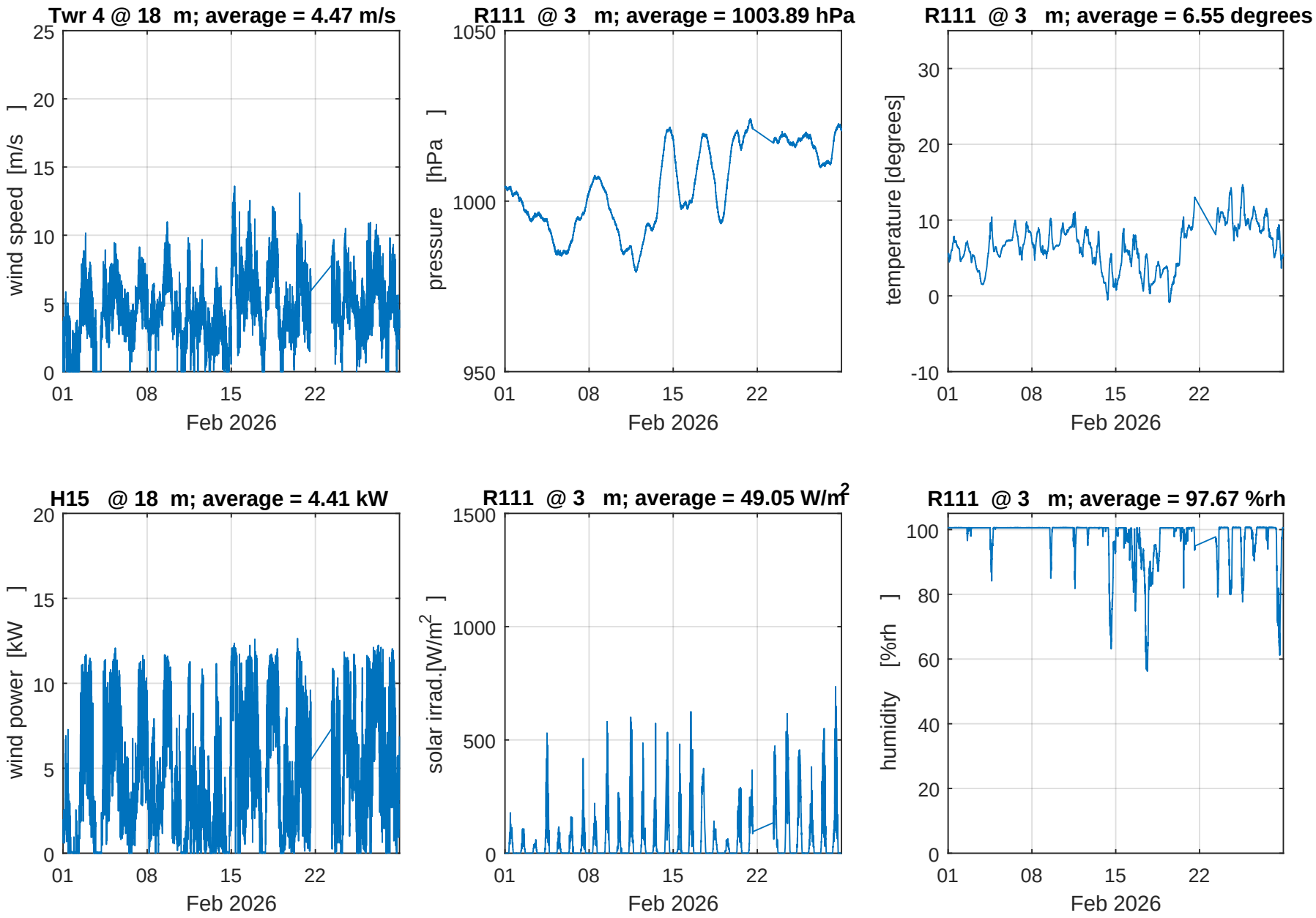ERU met data for Feb 2026; summary